

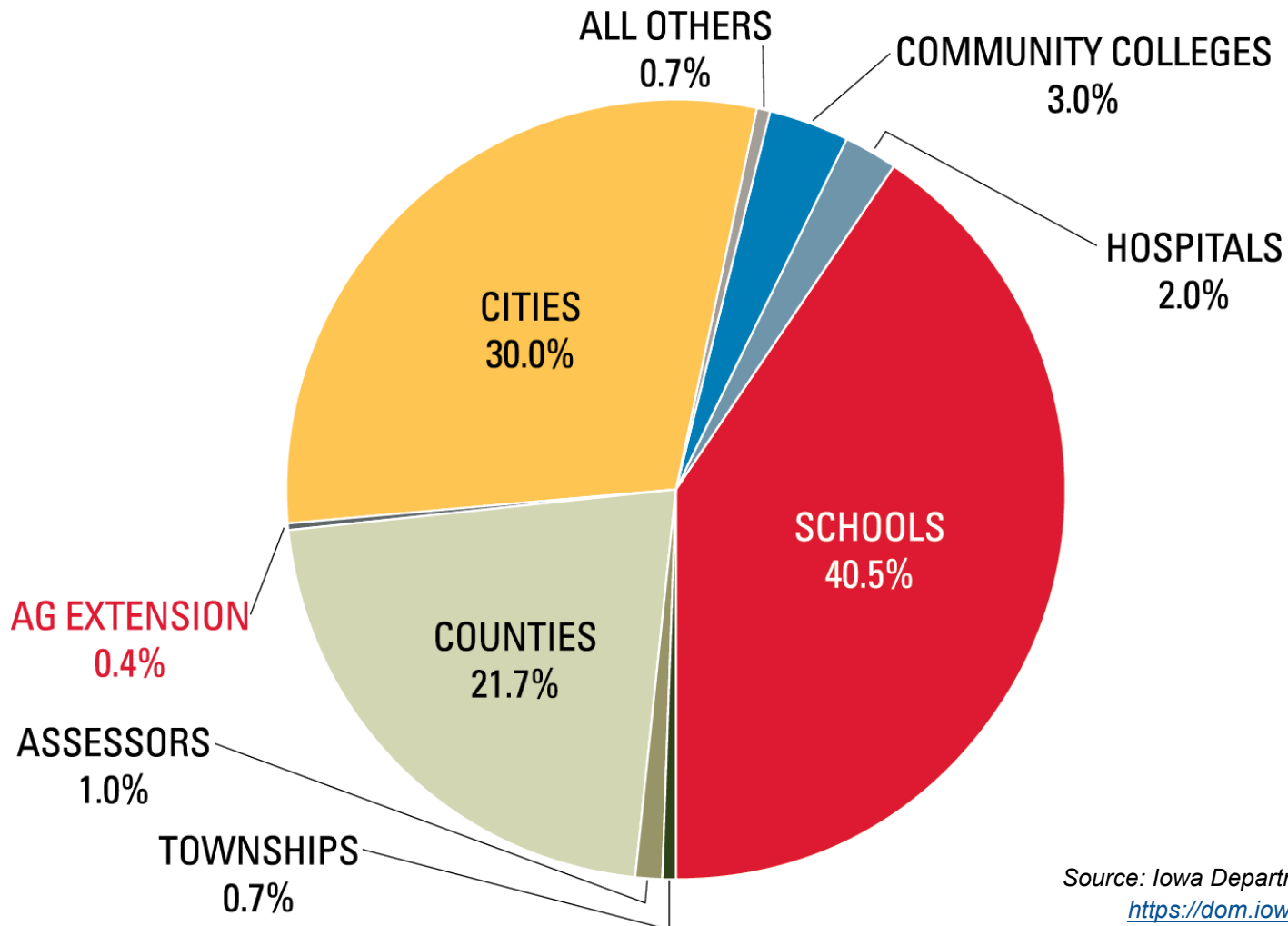

Property Tax by Taxing Authority

For FY24, total property taxes levied in the State of Iowa equaled \$6.86 billion. The chart below shows the breakout by taxing authority. County Agricultural Extension Districts account for only 0.4% of property taxes collected across the state, impacting overall property taxes very little.



Source: Iowa Department of Management
<https://dom.iowa.gov/property-taxes>